EBYS ÜZERİNDEN GELEN EVRAK İŞLEMLERİ

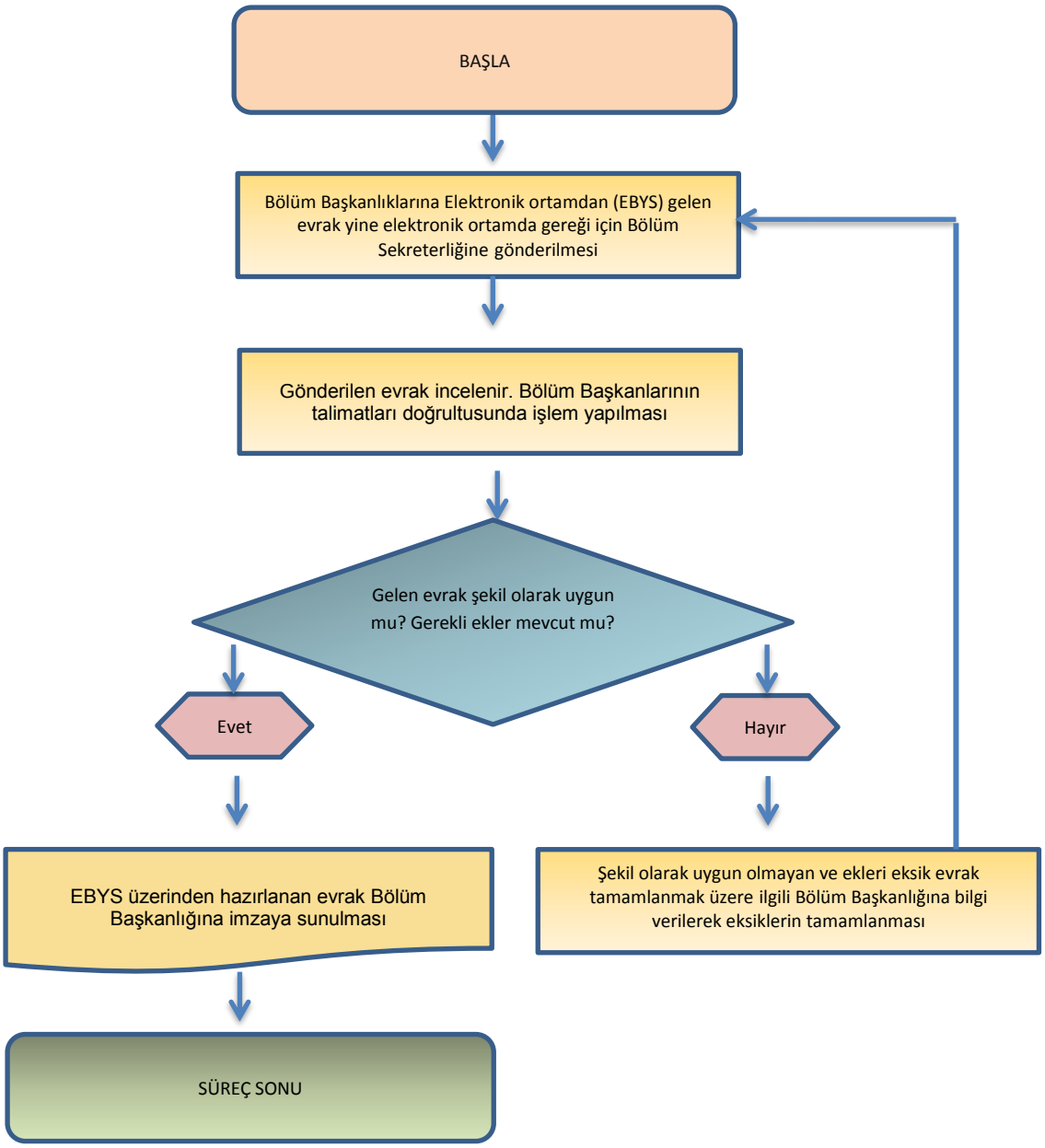

HAZIRLAYAN	KONTROL EDEN	ONAYLAYAN
Seval TELLİ	Gülöz ASLAN KOCA	Prof. Dr. Celal ATEŞ
Birim Evrak Sorumlusu	Fakülte Sekreteri	Dekan